

PLAT OF SURVEY

PATHFINDER SURVEYING
FORMERLY KOLB LAND CONSULTING
929 WILLIAMS STREET LAKE GENEVA, WI. 53147
(414) 248-3697

ORDERED BY: R.J. AMANN BUILDERS, L.L.C.
P.O. BOX 643
LAKE GENEVA, WI. 53147

DATE: 4 / 2 / 1998

DESCRIPTION: LOT 42 OF JACKSON CREEK SUBDIVISION LOCATED IN THE SW 1/4 OF SECTION 7, T.2.N., R. 17. E. CITY OF ELKHORN, WALWORTH COUNTY, WISCONSIN.

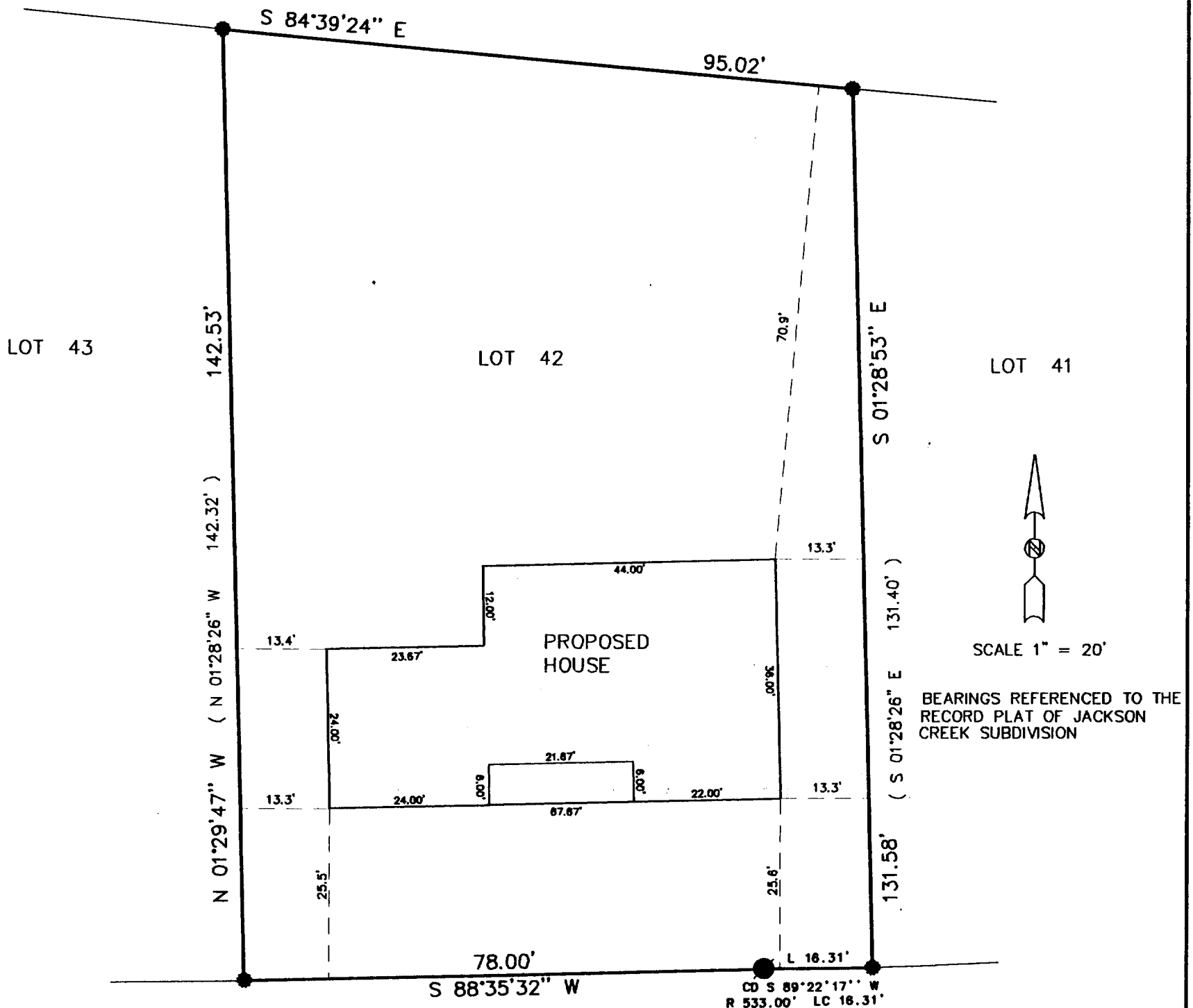

C.L. NORTH CREEK DRIVE

(66' WIDE)

THE ABOVE MAP IS A TRUE REPRESENTATION THEREOF AND SHOWS THE SIZE AND LOCATION OF ALL THE PROPERTY, EXTERIOR BOUNDARIES, THE LOCATION OF ALL VISIBLE BOUNDARY FENCES, APPARENT EASEMENTS, ROADWAYS AND VISIBLE ENCROACHMENTS, IF ANY

THIS SURVEY IS MADE FOR THE USE OF THE PRESENT OWNERS OF THE PROPERTY, AND ALSO THOSE WHO PURCHASE, MORTGAGE OR GUARANTEE TITLE THERETO WITHIN ONE (1) YEAR FROM DATE HERETO.

LEGEND

- FOUND 5/8" DIA. REBAR
- SET 2" DIA. IRON PIPE
- (XXXX) RECORDED AS

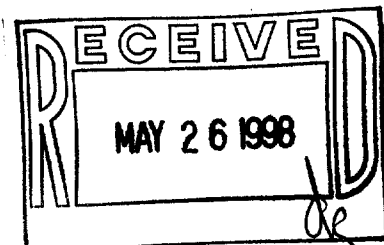

John P. Krott
JOHN P. KROTT, R.L.S. 2258

NOTE: THIS IS NOT A CERTIFIED COPY
UNLESS SEAL IS IN RED.
JOB NUMBER: 98051 ELK YJC42

YJC-42
004-1095